

Disclaimer:

This sketch drawing shall be used for the purpose of discussion and shall not form any part of a tender or construction process. The information hereon shall not be passed on to any third party without the express written permission of Cheal Consultants Ltd. In the event of this information being passed on to a third party, even with written permission, or the information being used for any other purpose than discussion, Cheal Consultants Ltd take no responsibility for its correctness and subsequent use.

Existing contours obtained from Lidar in NZTM coordinate system.

Road and Bridge layout indicative only.

Contour Interval = 1.0m

Legend:

- SH ● Proposed Road Soakhole
- MH ● Machine Drilled Borehole
- CPT ● Cone Penetration Test
- S ● Scala Penetrometer Test
- So ● Soakage Test
- TP ● Test Pit (Carried out in 2006)

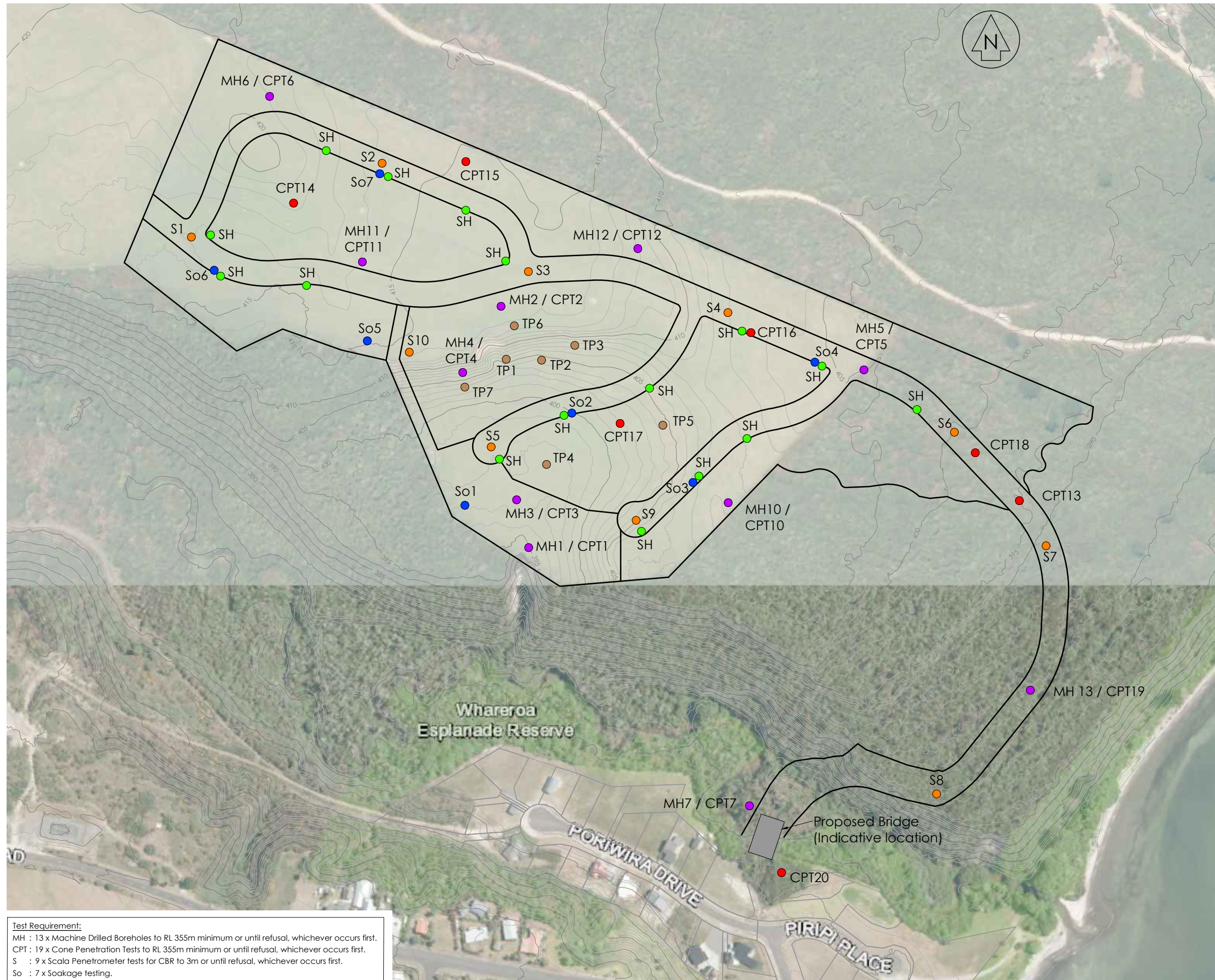

Test Requirement:
 MH : 13 x Machine Drilled Boreholes to RL 355m minimum or until refusal, whichever occurs first.
 CPT : 19 x Cone Penetration Tests to RL 355m minimum or until refusal, whichever occurs first.
 S : 9 x Scala Penetrometer tests for CBR to 3m or until refusal, whichever occurs first.
 So : 7 x Soakage testing.

Rev	Date	Amendment	By	Chkl	App
A	28/04/20	For Information	RS	HSP	HSP

Project Title
The Proprietors of Hauhungarora No. 6 Trust Whareroa North

Drawing Title
Proposed Development Geotechnical Investigation Proposed Location Plan

Surveyed	-	-	-
Designed	-	-	-
Drawn	R. Singh	23/04/20	RS
Checked	H. Phadnis	24/04/20	HSP
Approved	H. Phadnis	24/04/20	HSP

Status **INFORMATION**

Scale	A1	1:1500	A1
	A3	1:3000	

Drawing Number **IBA1070-SK150** | Rev **A**

