



**MAP OF APPLICATION SITE INCLUDING 36 LOCHEAGLES RISE (BLUE OUTLINE) & SOUTHEAST EMBANKMENT AREAS OF 30 & 32 LOCHEAGLES RISE (ORANGE SHADING)**

















ARCHITECTURE  
PLANNING  
LANDSCAPE  
INTERIORS

Copyright VERTICAL ARTS, INC.  
All Rights Reserved.  
This document, and the ideas and designs incorporated herein, are the property of Vertical Arts Inc. and is not to be used, in whole or in part, for any other project without the written authorization from a principal of Vertical Arts, Inc.

**BARTLEY RESIDENCE**  
**L1 - THE EAGLES, LOCH EAGLE RISE**  
**KINLOCH, NEW ZEALAND**  
**#1718**

ISSUE NAME	DATE
ISSUE REVIEW	NOV 25, 2017
PROGRESS SET	DEC 18, 2017
PROGRESS SET	OCT 19, 2018

DRAWING TITLE  
SECOND LEVEL  
FLOOR PLAN



Approved Plan for  
RM230066-67

SHEET NO.

**SD2.2**

10/19/2021 4:34:15 PM

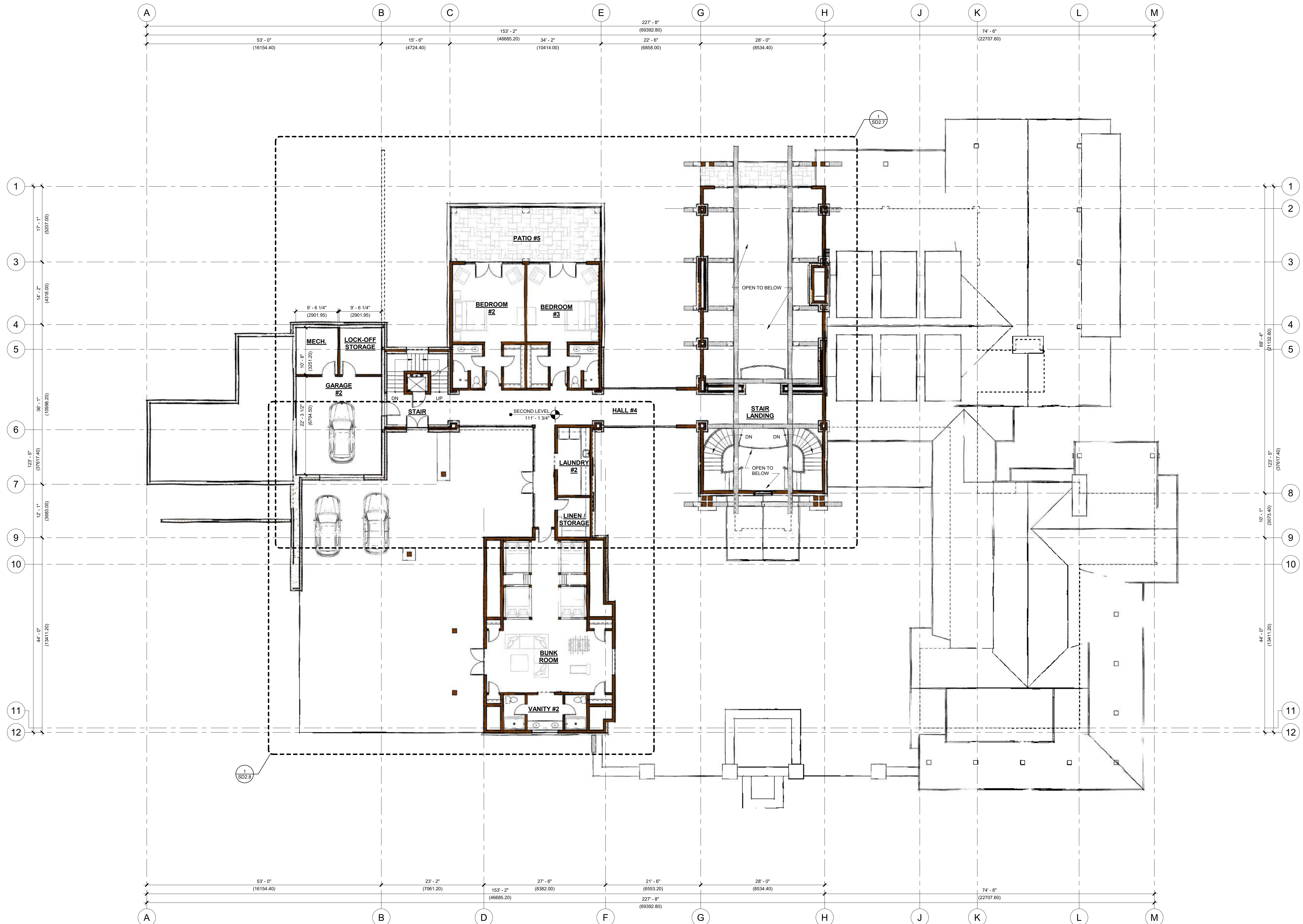

① SECOND LEVEL FLOOR PLAN  
1/8" = 1'-0"

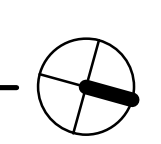

























**Note:**  
Areas colour coded from Table 1 are cuts over 1.5m. All other areas are uncut or 1.5m.

FSL - Finished Slab Level

Cut Key: Table 1

	1.50m - 1.94m Fill
	1.50m - 2.75m Cut Point D
	2.00m - 2.21m Cut Point F
	2.00m - 3.01m Cut Point H
	3.80m - 4.39m Cut Point C
	4.53m - 5.01m Cut Point A
	5.00m - 5.43m Cut Point B
	5.50m - 7.42m Cut Point G
	Structure Foot Print
	Deck or Paving
	Ponds & Pools

RevID	Chg	Change Name	Date	Notes
01	1	Cut Plan - Check	12/05/2023	Don't Dimension off drawings, all measurements to be checked on site.
02	2	Cut Plan - Check inc B Env	17/10/2023	

©Copyright of this drawing remains the property of Renwick Designs Taupo Ltd not to be reproduced without the written permission of Renwick Designs Taupo Ltd

**R & B Bartley**  
Private Residence  
36 Lochegales Rise  
Kinloch

**RENWICK DESIGNS TAUPŌ LTD**  
2/30 KURIPAE ROAD  
TAUPŌ 3330  
PHONE: 027 479 7921  
roy@renwickdesigns.co.nz  
www.renwickdesigns.co.nz

Approved Plan for  
SHEET **RM3006-67** REV  
Site Bulk & Boundary  
**R3** REV  
RC STATUS:  
17/10/2023 ISSUED:  
roy@renwickdesigns.co.nz PROJECT # Cutplan f/c SHEET **02**

**1 SITE REFERENCE**  
Scale 1:200



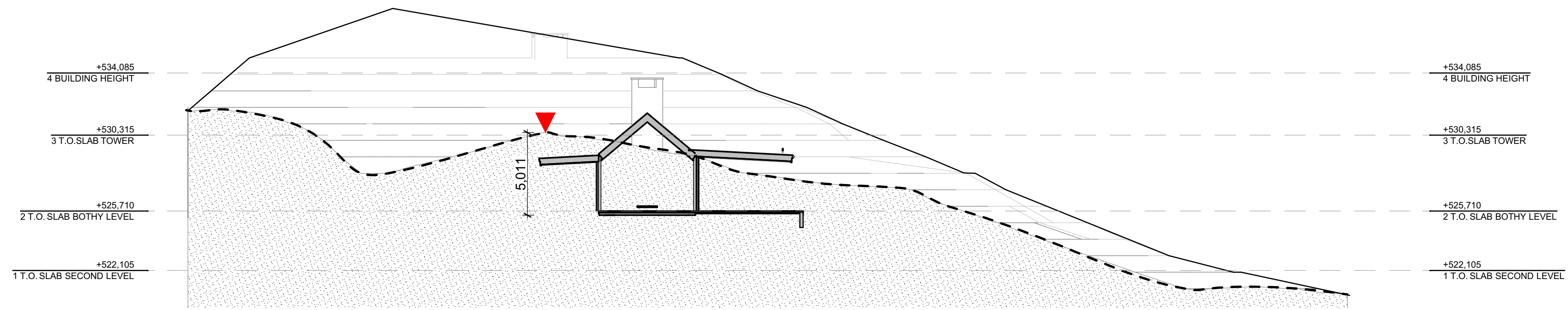

**A A-A**  
R2 Scale 1:200

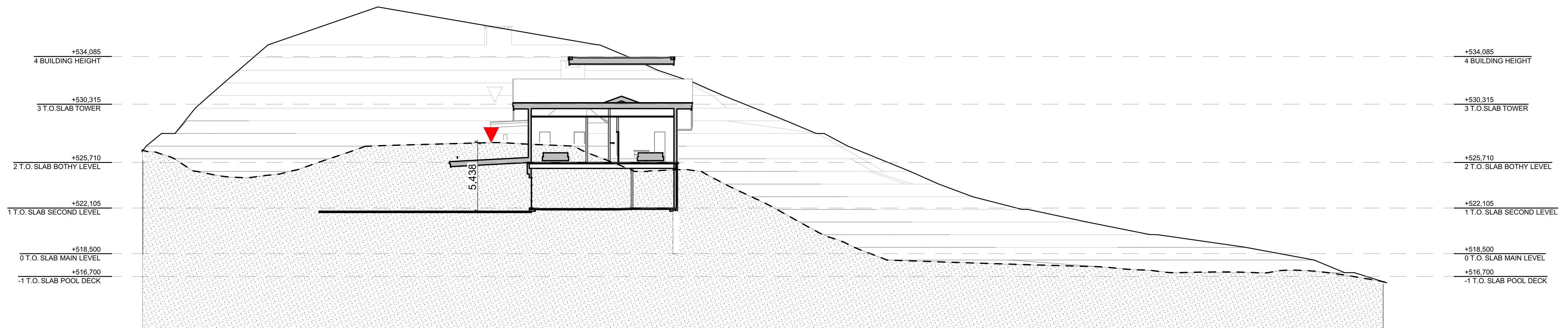

**B B-B**  
R2 Scale 1:200

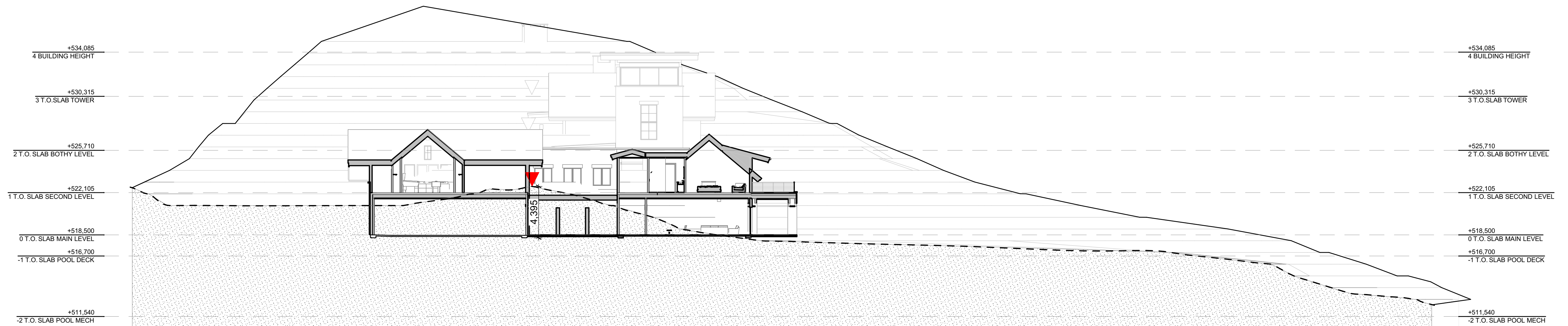

**C C-C**  
R2 Scale 1:200

RevID	ChgID	Change Name	Date	Don't Dimension off drawings, all measurements to be checked on site.
01	1	Get Plan Sheet	12/05/2023	
				©Copyright of this drawing remains the property of Renwick Designs Taupo Ltd not to be reproduced without the written permission of Renwick Designs Taupo Ltd

**R & B Bartley**  
Private Residence  
36 Locheagles Rise  
Kinloch

**RENWICK DESIGNS  
TAUPO LTD**  
2/30 KURUPAE ROAD  
TAUPO 3330  
PHONE: 027 279 7921  
roy@renwickdesigns.co.nz  
www.renwickdesigns.co.nz



Approved Plan for

SHEET **RM.23000167**  
Sections - A, B & C  
**R2**  
RC STATUS:  
14/05/2023 ISSUED:  
PROJECT #/Cutplan ifc SHEET **01**



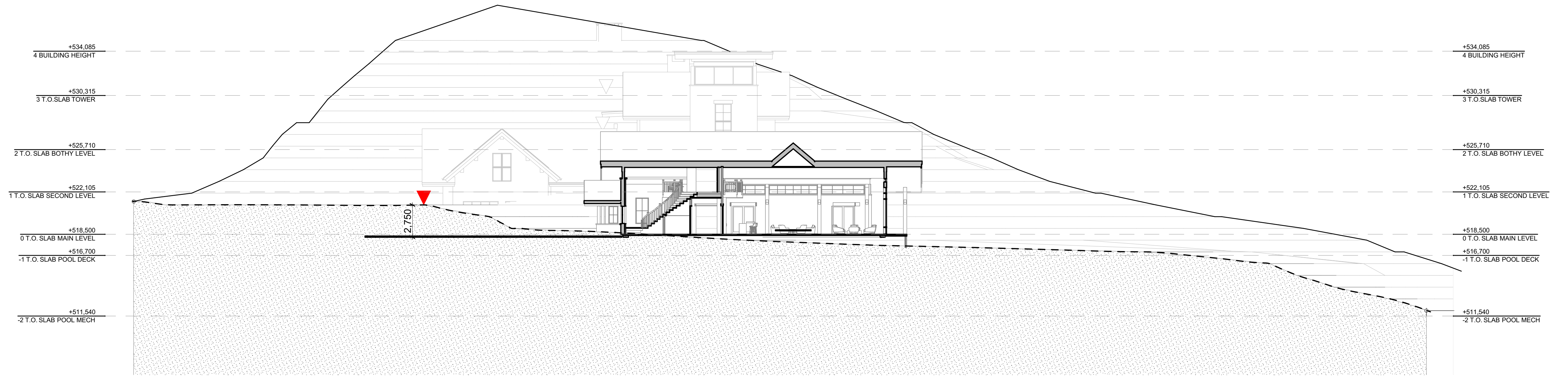

**D** D-D  
R2 Scale 1:200



**E** E-E  
R2 Scale 1:200

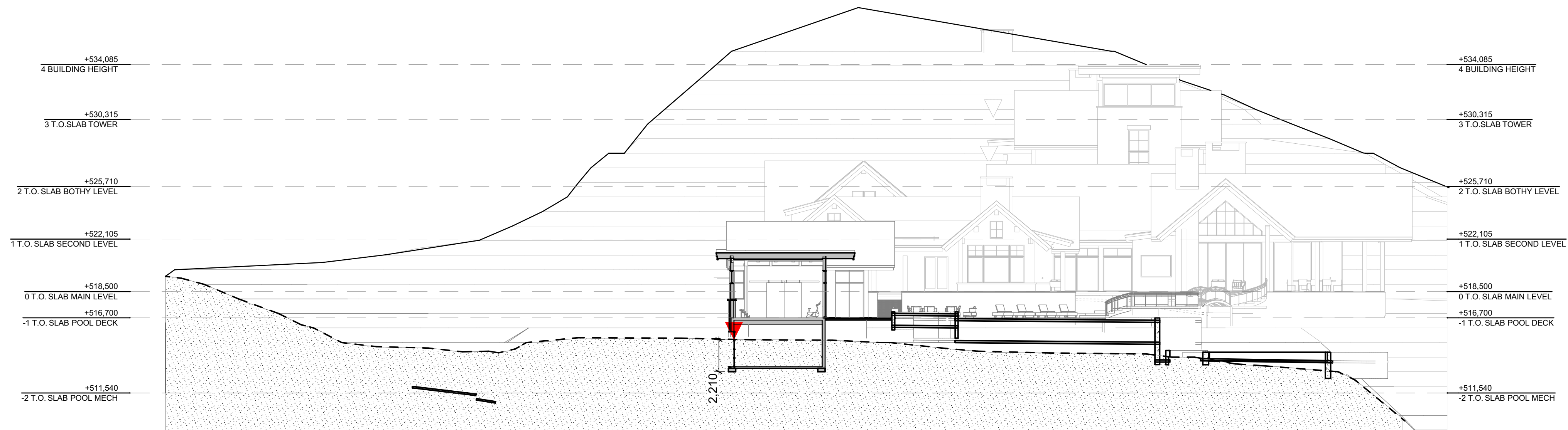

**F** F-F  
R2 Scale 1:200

Rev#	Ch#	Change Name	Date
01	1	Grid Plan - Sheet	12/05/2023

Don't Dimension off drawings, all measurements to be checked on site.  
©Copyright of this drawing remains the property of Renwick Designs Taupo Ltd not to be reproduced without the written permission of Renwick Designs Taupo Ltd

**R & B Bartley**  
Private Residence  
36 Loches Road  
Kinloch

**GREAT LAKE TAUPŌ**  
Taupo District Council

**RENWICK DESIGNS**  
TAUPŌ LTD  
2/30 KURIPAE ROAD  
TAUPŌ 3330  
PHONE: 071707021  
14/05/2023  
roy@renwickdesigns.co.nz  
www.renwickdesigns.co.nz

Approved Plan for  
SHEET RM.2300467  
Sections - D, E & F  
RC STATUS:  
ISSUED:  
PROJECT #/Cutplan ifc SHEET 01



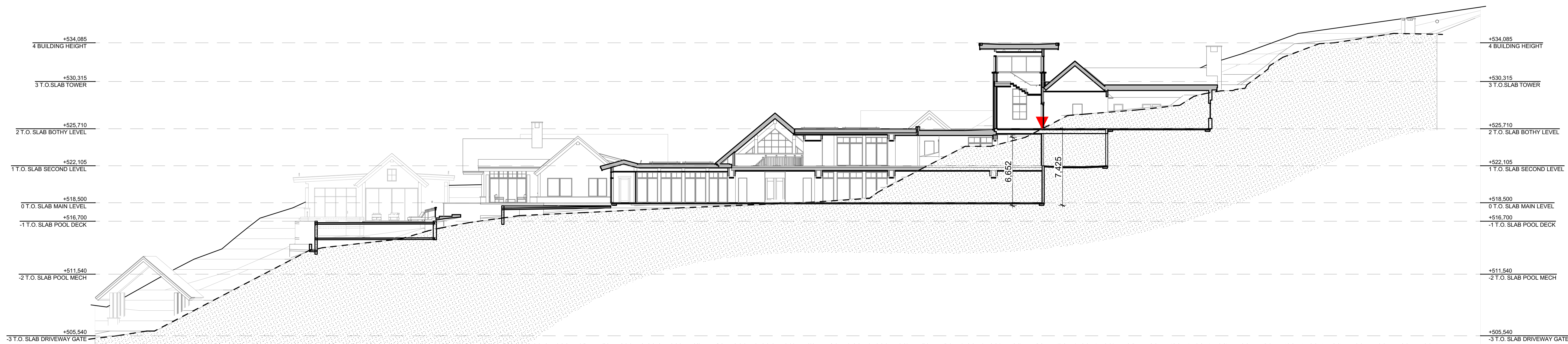

G  
R2

G-G  
Scale 1:200



H  
R2

H-H  
Scale 1:200

Rev#	Ch#	Change Name	Date	Notes
01	1	Get Plan - Check	12/05/2023	Don't Dimension off drawings, all measurements to be checked on site.
				©Copyright of this drawing remains the property of Renwick Designs Taupo Ltd not to be reproduced without the written permission of Renwick Designs Taupo Ltd

R & B Bartley  
Private Residence  
36 Loch eagles Rise  
Kinloch

RENWICK DESIGNS  
TAUPO LTD  
2/30 KURUPAE ROAD  
TAUPO 3330  
PHONE: 021707921  
14/05/2023  
roy@renwickdesigns.co.nz  
www.renwickdesigns.co.nz



Approved Plan for

SHEET 11.3003.07  
Section - G & H

RC

RC STATUS:  
14/05/2023 ISSUED:  
PROJECT #/Cutplan ifc SHEET 01



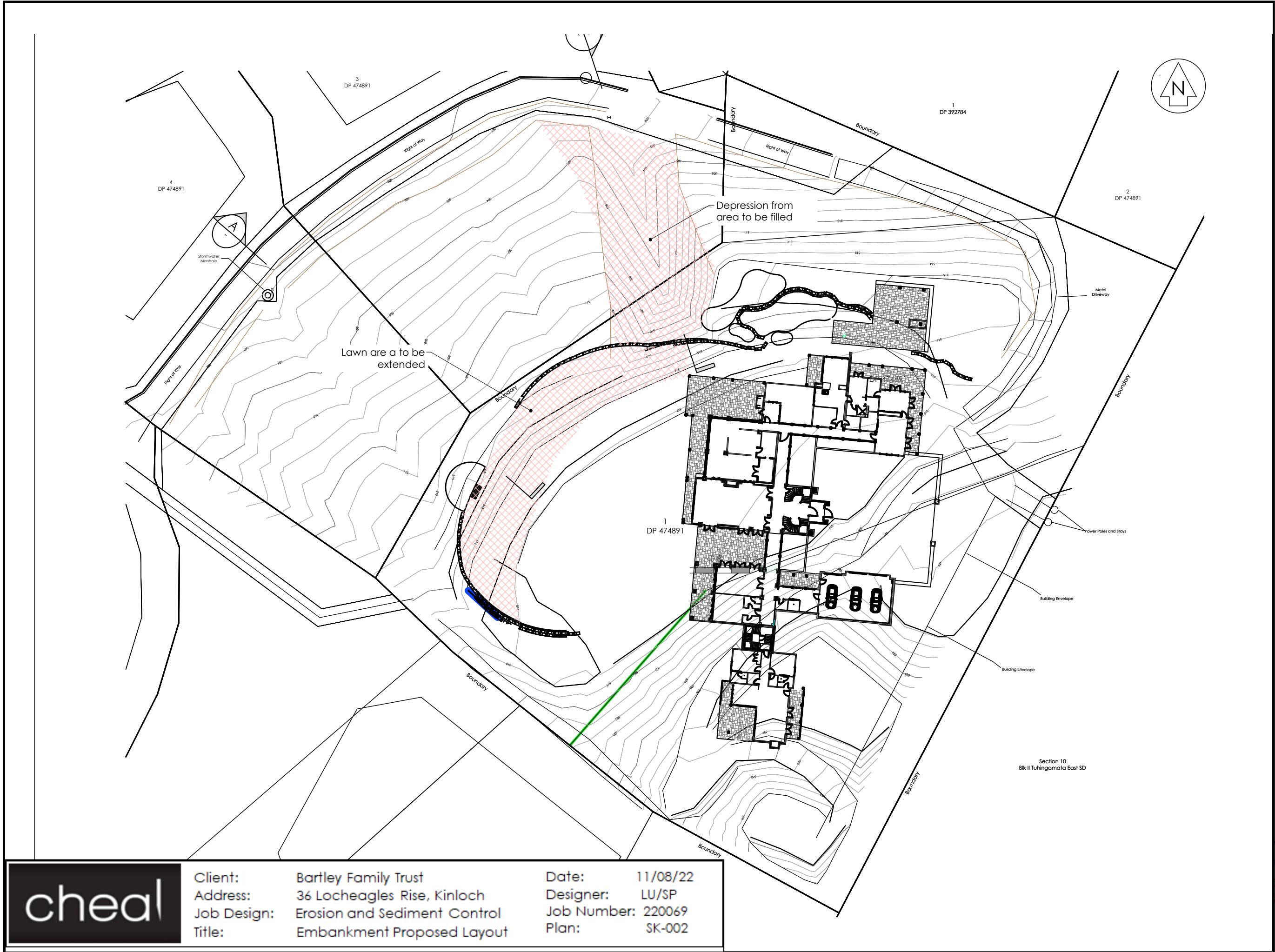

Client: Bartley Family Trust  
 Address: 36 Locheagles Rise, Kinloch  
 Job Design: Erosion and Sediment Control  
 Title: Embankment Proposed Layout

Date: 11/08/22  
 Designer: LU/SP  
 Job Number: 220069  
 Plan: SK-002

**T LAKE TAUPŌ**  
 District Council  
 Approved Plan for  
 0066-67



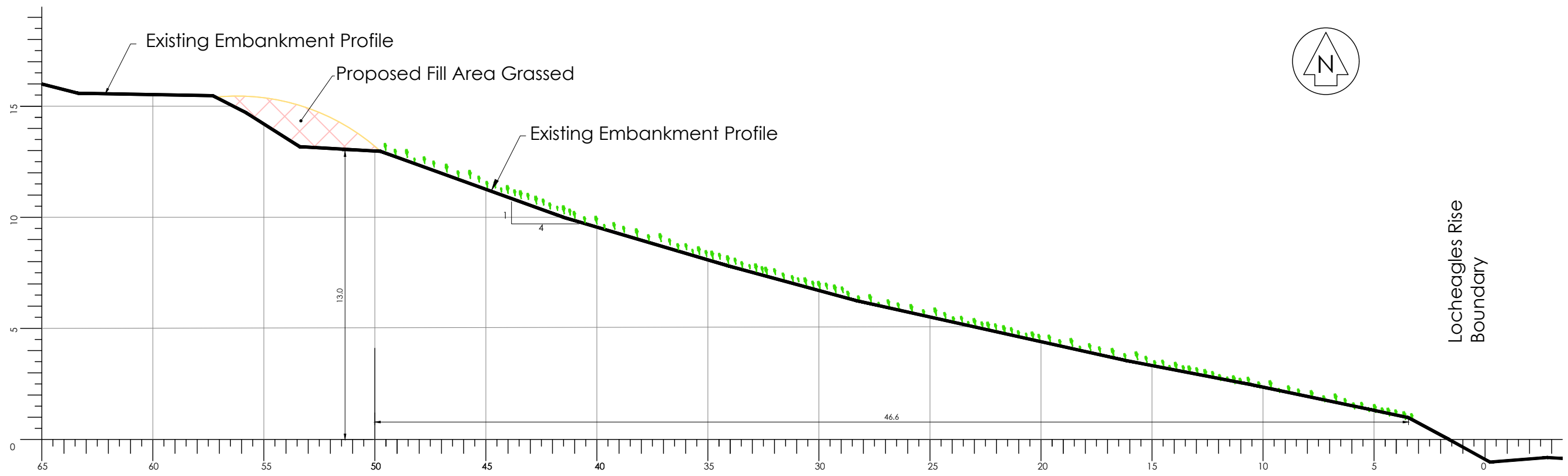

Lawn Extended Area (A)  
Scale 1:100 @ A3

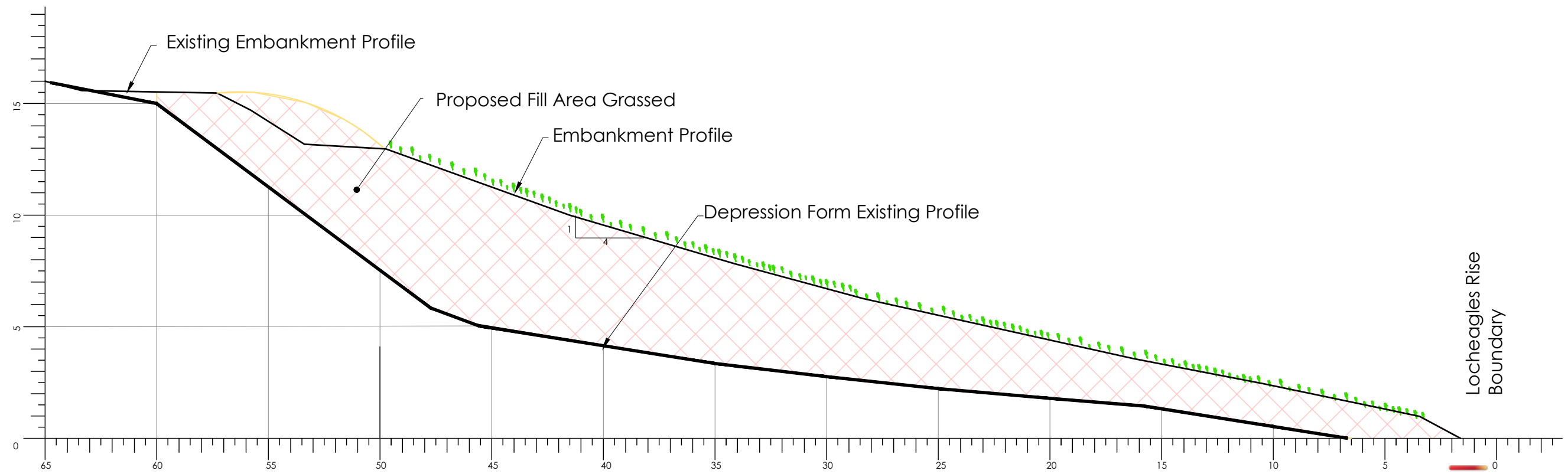

Gully Proposed Fill Section (B)  
Scale 1:100 @ A3

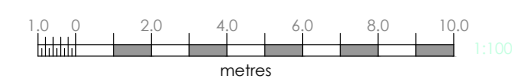

GREAT LAKE TAUPŌ  
Taupō District Council

<b>cheal</b>	Client:	Bartley Family Trust	Date:	11/08/22
	Address:	36 Locheagles Rise, Kinloch	Designer:	LU/SP
	Job Design:	Erosion and Sediment Control	Job Number:	220069
	Title:	Fill Balance Proposed Layout	Plan:	SK-003
	Approved Plan for 6-67			