

NOTES:

- This plan has been prepared for the purposes of a resource consent application. Areas, boundaries and dimensions are subject to survey and should not be attached to any sales and purchase agreements without a condition to allow for variation.
- Legal Description: Lot 45 LT 582357
- Record of Title: 1091681
- Registered Owners: Wairakei International Golf Course Limited
- Land District: South Auckland
- Territorial Authority: Taupo District Council
- Planning Zone: Rural
- Coordinates are in terms of the New Zealand Geodetic Datum 2000, Bay of Plenty Circuit.
- Existing boundaries have mapped from existing survey record LT 582357 and are subject to survey.
- The subdivision design hereon was prepared by others and is subject to detailed civil design plus geotechnical investigation.
- Dimensions are in metres unless otherwise noted.

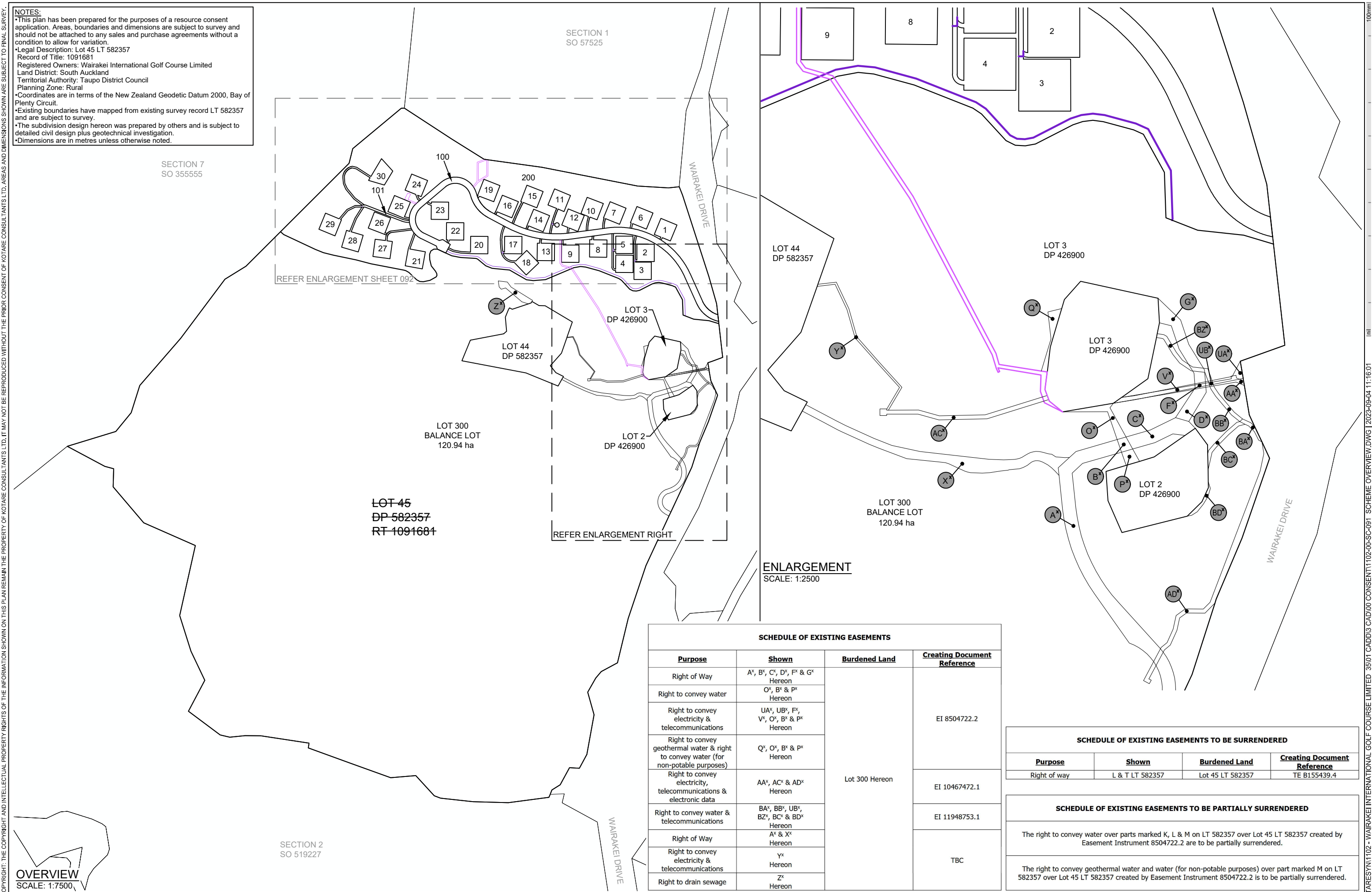

SCHEDULE OF EXISTING EASEMENTS			
Purpose	Shown	Burdened Land	Creating Document Reference
Right of Way	A ^x , B ^x , C ^x , D ^x , F ^x & G ^x Hereon	Lot 300 Hereon	EI 8504722.2
Right to convey water	O ^x , B ^x & P ^x Hereon		
Right to convey electricity & telecommunications	U ^x , U ^B , F ^x , V ^x , O ^x , B ^x & P ^x Hereon		
Right to convey geothermal water & right to convey water (for non-potable purposes)	Q ^x , O ^x , B ^x & P ^x Hereon		
Right to convey electricity, telecommunications & electronic data	AA ^x , AC ^x & AD ^x Hereon		EI 10467472.1
Right to convey water & telecommunications	BA ^x , BB ^x , UB ^x , BZ ^x , BC ^x & BD ^x Hereon		EI 11948753.1
Right of Way	A ^x & X ^x Hereon		TBC
Right to convey electricity & telecommunications	Y ^x Hereon		
Right to drain sewage	Z ^x Hereon		

SCHEDULE OF EXISTING EASEMENTS TO BE SURRENDERED			
Purpose	Shown	Burdened Land	Creating Document Reference
Right of way	L & T LT 582357	Lot 45 LT 582357	TE B155439.4

SCHEDULE OF EXISTING EASEMENTS TO BE PARTIALLY SURRENDERED

The right to convey water over parts marked K, L & M on LT 582357 over Lot 45 LT 582357 created by Easement Instrument 8504722.2 are to be partially surrendered.

The right to convey geothermal water and water (for non-potable purposes) over part marked M on LT 582357 over Lot 45 LT 582357 created by Easement Instrument 8504722.2 is to be partially surrendered.

NZGD 2000: BAY OF PLENTY CIRCUIT
 :CONTOUR INTERVAL -VI DATUM
 :GEODETIC CODE -E -ORIGIN MARK
 -N -Z :COORDINATE NOTES
 (LV1/A)



CLIENT TW PROPERTY
 PROJECT WAIRAKEI INTL. GOLF COURSE
 1/527 WAIRAKEI DRIVE, TAUPO

PLAN
 SCHEME PLAN - OVERVIEW
 LOTS 1-30, 100, 200 & 300 BEING A PROPOSED SUBDIVISION OF
 LOT 45 DP 582357

BY: TM APR: SCALE: 1:AS DATE 04.09.2023
 CHK: JRT
 STATUS: FOR CONSENT
 CHANGELOG: REFER TO DRAWING REGISTER

PLAN 1102.SC.00.091 REV A

COPYRIGHT: THE COPYRIGHT AND INTELLECTUAL PROPERTY RIGHTS OF THIS PLAN REMAIN THE PROPERTY OF KOTARE CONSULTANTS LTD. IT MAY NOT BE REPRODUCED WITHOUT THE PRIOR CONSENT OF KOTARE CONSULTANTS LTD. AREAS AND DIMENSIONS SHOWN ARE SUBJECT TO FINAL SURVEY.

C:\12SD\DATA\KOTARE\1102 - WAIRAKEI INTERNATIONAL GOLF COURSE LIMITED_35101_CADD\3 CAD\00 CONSENT\1102-00-SC-091_SCHEME OVERVIEW.DWG | 2023-09-04 11:16:01