



where?
can we camp?



FOR MORE INFORMATION
 Taupo i-SITE Visitor Centre, Tongariro St, Taupō
 P 07 376 0027 E taupovc@GreatLakeTaupo.com
 Turangi i-SITE Visitor Centre, Ngawaka Place, Turangi
 P 07 386 8999 E turangivc@GreatLakeTaupo.com
 Mangakino i-SITE Visitor Centre, 69 Rangatira Drive, Mangakino
 P 07 882 870
www.GreatLakeTaupo.com
EMERGENCIES:
 Police, Ambulance or Fire – 111
 Taupō District Council – 07 376 0899
ENJOY YOUR STAY IN THE DISTRICT AND TAKE THE NECESSARY PRECAUTIONS TO KEEP SAFE.



72 Lake Terrace, Taupō
07 376 0899

Responsible Camping

www.camping.org.nz



Kia Ora and Welcome to Great Lake Taupō!

The Taupō district is a beautiful part of the Central North Island and the perfect place to explore by motorhome. Enjoy the spectacular scenery of stunning lakes and mountain views, friendly locals and plenty to see and do.

Taupō is a Campervan Friendly Town. We support **Responsible Camping** and also encourage the use of designated commercial camping grounds, DOC Campsites and Taupō's **Designated Areas**.

Join our **Responsible Camping** initiative to help keep Taupō district beautiful! We are committed to sustainability and to maintaining the district's natural environment.

Here's how you can help. **During your visit please:**

- Use the toilets available in the area
- Take advantage of our laundry facilities for washing clothes
- Enjoy local facilities for bathing
- Use the transfer stations or the rubbish dump
- Ensure your black water (sewage) and grey water (shower, sink and hand basin water) holding tanks are discharged at designated wastewater dump stations.

Anyone can be a responsible camper, whether you are a New Zealand or overseas visitor.

Responsible Camping falls into three categories:



Self-contained camping – travelling in a motorhome with a built-in kitchen, bathroom, a fresh water tank and holding tanks for black or grey water.

Non self-contained camping – travelling in a modified car, van or vehicle without some or all of the facilities needed for day to day living.

Tent camping – travelling by vehicle, bike or hitch-hike and sleep in a tent with no day to day amenities.

Where can I camp?

Taupō District Council is offering limited free short-term responsible camping in its **Designated Areas** (see map for locations and amenities).

We encourage all **Responsible Camping** visitors to use the commercial campgrounds, DOC Campsites and **Designated Areas** and their facilities and restrictions as shown on the map.

Certified self-contained campervans can park for up to two nights, for free, in a designated parking area on Ferry Road, which is walking distance from Taupō's CBD.

The camping hours in the **Designated Areas** are 5pm to 10am.

Can I Park on a Roadside or Park?

We want to ensure that everyone enjoys the beautiful views that Taupō has to offer. Therefore, parking during the night on the sides of the roads or parks or reserves in the towns of Taupō, Turangi or Mangakino is not permitted.

We welcome campers in self-contained vehicles to stay in one of our wonderful commercial holiday parks or a registered camping ground.

Please comply if a Taupō District Council officer request that you relocate.

Amenities

Water, waste, rubbish and power amenities are provided for all **Responsible Camping** users in all the commercial camping grounds for reasonable camping fees.

Also, limited amenities are provided at **Designated Areas and Sites** as well as at selected commercial sites throughout the district.

Rubbish Disposal

Rubbish can be disposed of at the transfer stations or rubbish dump. Please check the map to see where you can find the station nearest you. Please refrain from placing large amounts of rubbish in the **Designated Areas** or local rubbish bins.

Rubbish Dump Stations

Please see the map to find the location nearest you.

Liquor Ban

Enjoy our district responsibly. Please note that a liquor ban is in place from 4pm every Thursday to 7am the following Monday and on all Public Holidays.

The liquor ban applies to all the CBD, North and South Domains including the lakefront from Rifle Range Road and Ferry Road and Boat Harbour to the Control Gate Bridge.

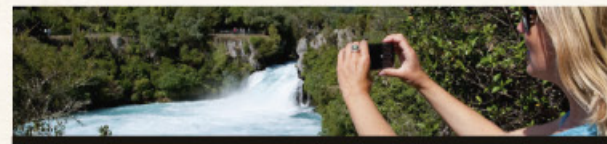

GreatLakeTaupo.com

FOR BOOKINGS AND INFORMATION
 Taupo i-SITE Visitor Centre, Tongariro St, Taupō
 P 0800 LAKE TAUPŌ (0800 525 382)
 Turangi i-SITE Visitor Centre, Ngawaka Place, Turangi
 P 0800 2 TURANGI (0800 288 726)

A UNIQUE AND MEMORABLE EXPERIENCE FOR YOUNG AND OLD
A GEOTHERMAL WALKWAY WITH LUNAR LANDSCAPES

CRATERS OF THE MOON
 GEOTHERMAL WALK

OPEN DAILY FROM 8:30 (except Christmas day)
 Turn left 5.5km North of Taupo on Wairakei Drive
www.cratersofthemoon.co.nz

WHILE IN WAIRAKEI TOURIST PARK VISIT THE ICONIC HUKA FALLS

RAPIDS JET

JET BOAT THE RAPIDS!
 NEW ZEALAND'S BEST JET BOAT RIDE!

SPECTACULAR WHITE WATER JET BOATING & AMAZING SCENERY

FREEPHONE 0800 727 437

Visitor Activity info@rapidsjet.com
www.rapidsjet.com
 Nga Awa Purua Rd (Off Rapids Rd)
 Araratia, Taupo, New Zealand

NOTHING GETS YOU CLOSER

10% DISCOUNT
 (Based upon purchase of the adult ticket for single trip only. Not valid in conjunction with any other offer or discount. Expires 31 March 2014.)

Karetoto Road, Wairakei Tourist Park
 (10 minutes north of Taupō)
0800 4 THRILLS f HukafallsJet
hukafallsjet.com

hukafallsJET
 THE MOST THRILLING BY NATURE

CENTRALRV.
 RECREATIONAL VEHICLE SPECIALISTS

RV appliances and accessories • Annual RV servicing
 Auto-electrical work • Plumbing work and self-containment certification
 Water pumps and tanks • Solar systems • Satellite systems
 Latest low-current LED TVs with decoder/DVD • Reversing cameras
 Caravan power movers • Awnings and closed-in privacy rooms

07 378 0620 19a Miro Street, Taupo www.centralrv.co.nz

“THE BEST FISH & CHIPS IN TAUPŌ”

the fish box

(07) 376 5757
 Shop 2, 3 Rainbow Drive, Taupo

genesis ENERGY
Genesis Energy Turangi Aquatic Centre

Opening hours Mon–Sun 12pm – 6pm

HEATED INDOOR FAMILY FUN!

P 07 386 8021
 A Turangi Town Centre, Ohuanga Rd

FREE TEE!
 0800 386 586

SCAN TO CALL
 Mention this ad and receive a FREE t-shirt from 15,000 feet!

Skydive Taupo
 New Zealand

CAMPING KEY GUIDES

Responsible Camping

- SC** Self-Contained Campervan
- NSC** Non Self-Contained Campervan
- Ca** Camping (Tent)



Facilities

- | | |
|-------------------|--------------------------|
| Dump Station | Fuel |
| LPG | Kitchen |
| Laundry | Maximum Night Stay |
| Mineral Hot Pools | Picnic Area |
| Shower | Rubbish |
| Water | Toilet |
| Residents only | Wi Fi |
| Drying Room | Designated Parking Areas |

DESIGNATED CAMPING AREAS & FACILITIES – Camping times 5:00pm to 10:00am

TAUPŌ – designated areas

- 1** Ferry Road Parking Bay
Address: Ferry Road, Taupō
GPS: La: 38.41201 Lo: 176.04026
- 2** Reid's Farm
Address: Huka Falls Loop Road, Taupō
GPS: La: 38.39504 Lo: 176.04477
- 3** Taupō Marina
Address: Ferry Road, Taupō
GPS: La: 38.41138 Lo: 176.03521

TAUPŌ – facilities

- 4** 2 Mile Bay Boat Ramp
Address: Mapou Road, 2 Mile Bay, Taupō
GPS: La: 38.42556 Lo: 176.04550
- 5** BP Wairakei
Address: State Highway 1, Wairakei
GPS: La: 38.37340 Lo: 176.05201
- 6** Super Loo
Address: Tongariro Street, Taupō
- 7** Refuse Site
Address: Broadlands Road, Taupō

- 8** Riverside Park
Address: Redoubt Street, Taupō

TURANGI / TOKAANU – designated area

- 9** Tokaanu Marina
Address: Kaiwaka Street (left at end of road), Tokaanu
GPS: La: 38.57237 Lo: 175.46092

TURANGI / TOKAANU – facilities

- 10** Refuse Transfer Station
Address: 62 Tukehu Street, Turangi

MANGAKINO – designated area

- 11** Mangakino Recreational Reserve
Address: Lake Road, Mangakino

MANGAKINO – facilities

- 12** Mangakino Rugby Club
Address: Wairenga Road, Mangakino
- 13** Refuse Transfer Station
Address: Depot Road, Cnr Waipapa & Lake Road, Mangakino

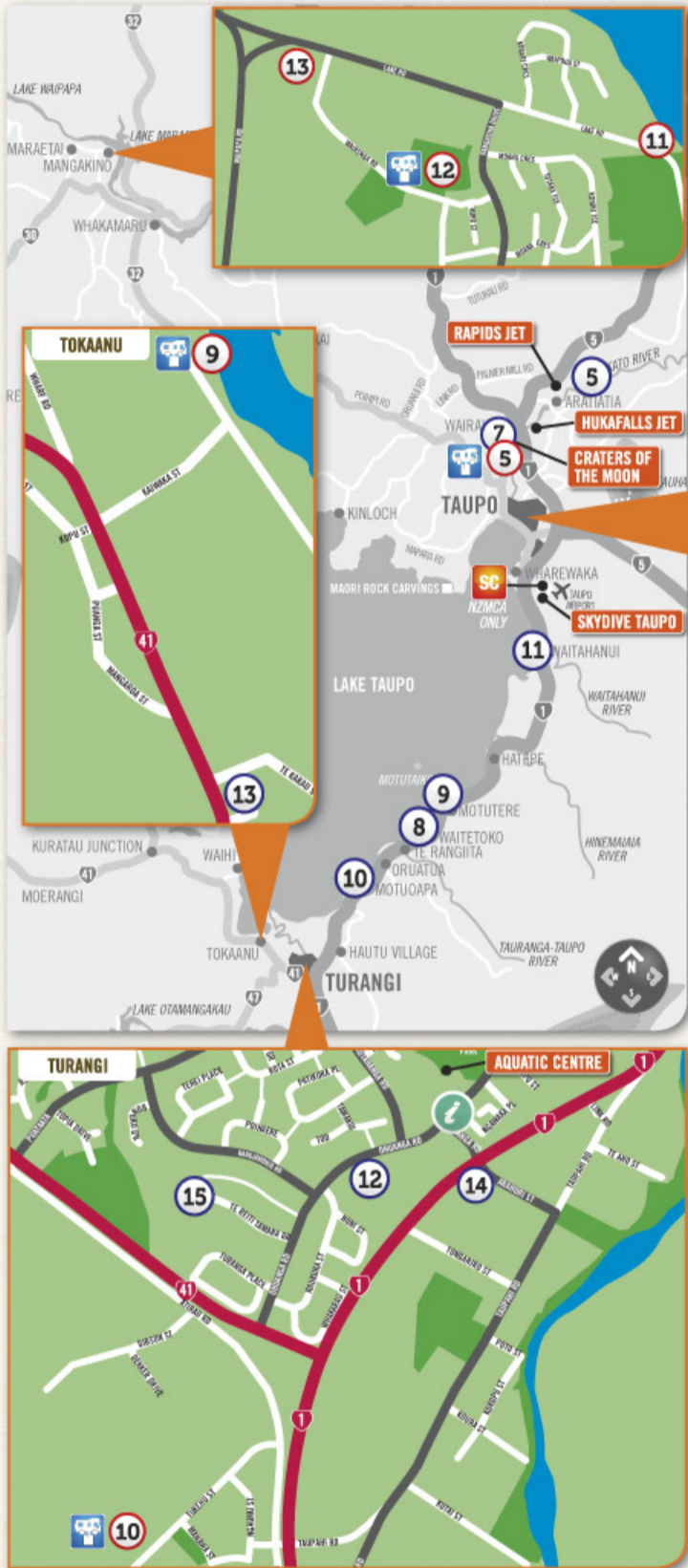

COMMERCIAL ACCOMMODATION – Facilities for paying guests only.

TAUPŌ

- 1** Absolute Lakeview
Address: 58 Lake Terrace, Taupō
Tel: 0800 72 42 72
GPS: La: 38.41283 Lo: 176.04206
- 2** All Seasons Taupo Holiday Park
Address: 16 Rangitira Street, Taupō
Tel: 0800 77 72 72
GPS: La: 38.41000 Lo: 176.05202
- 3** Great Lake Taupo Holiday Park
Address: 406 Acacia Bay Road, Taupō
Tel: 0800 473 280
GPS: La: 38.41265 Lo: 176.02427
- 4** Lake Taupo Top10 Holiday Resort
Address: 28 Centennial Drive, Taupō
Tel: 0800 33 21 21
GPS: La: 38.40312 Lo: 175.05555
- 5** National Equestrian Centre
Address: Rapids Road, Taupō
GPS: La: 38.36502 Lo: 176.19193

- 6** Taupo De Bretts Spa Resort
Address: 103 Napier Road, Taupō (SH5)
Tel: 07 378 8559
GPS: La: 38.42101 Lo: 176.055338
- 7** Wairakei Thermal Valley
Address: Wairakei Tourist Park, Taupō
Tel: 07 374 8004
GPS: La: 38.37285 Lo: 176.05395

EASTERN LAKE TAUPŌ

- 8** Lake Taupo Christian Camp
Address: 100 Rawhira Road, Waitetoko
Tel: 07 386 7967
GPS: La: 38.56253 Lo: 175.56176
- 9** Motutere Holiday Park
Address: 2819 State Highway 1, Turangi
GPS: La: 38.53154 Lo: 175.57265
- 10** Motuoapa Motor Camp
Address: 13 Parekarangaranga Road, Motuoapa
Tel: 07 386 7162
GPS: La: 38.53154 Lo: 175.52166

- 11** Windsor Lodge
Address: 147 SH 1, Waitahanui 3378
Tel: 07 378 6271
GPS: La: 38.47455 Lo: 176.4589

TURANGI / TOKAANU

- 12** Club Habitat
Address: 25 Ohuanga Road, Turangi
Tel: 07 386 7492
GPS: La: 38.59294 Lo: 175.48256
- 13** Oasis Motel & Hot Pools
Address: 426 State Highway 41, Tokaanu
Tel: 07 386 8569
GPS: La: 38.58168 Lo: 175.46139
- 14** Parklands Motor Lodge
Address: 25 Arahori Street, Turangi
Tel: 0800 45 62 84
GPS: La: 38.58168 Lo: 175.46139
- 15** Turangi Kiwi Holiday Park
Address: 13 Te Reiti Tamara Grove, Turangi
Tel: 07 386 8754
GPS: La: 38.59319 Lo: 175.48082