

Spa Thermal Park and Riverbank Recreational and Scenic Reserve

Management Plan 2000

This document has been prepared in
consultation with the community pursuant
to the provisions of the Reserves Act 1977

Community Services Division
Taupo District Council



EXECUTIVE SUMMARY

The Spa Thermal Park and Riverbank Recreational and Scenic Reserve are located adjacent to the Waikato River on the edge of the Taupo urban area.

This plan covers two reserves and as such is a review of the plan for Spa Thermal Park but a new one for Riverbank Recreational and Scenic Reserve.

It takes into account the significance of the reserves in the context of the wider area. It identifies the uniqueness of the site as a relatively natural site for day use and easy access to the Waikato River.

A number of policies and related implementation statements provide for appropriate day use as well as events or commercial activities which do not detract from the primary purpose of the reserve.

A concept plan is included to give a broad indication of the way these activities can be permitted through good design and frequent monitoring.



PREFACE

The primary purpose of this Management Plan is to outline the management and development requirements of the Spa Thermal Park and the Riverbank Recreational and Scenic Reserve.

It has been prepared after consultation with the community, users of the reserves and other relevant organisations. It is therefore a statement of intent by the Council and a reflection of the expectations of the community.

The expected life of this plan is five years at which time a review will be undertaken. The current plan will remain effective until a reviewed plan is approved.

The Management Plan provides discussion about the wider area also known as the Upper Waikato River Valley and how the Spa Thermal Park and the Riverbank Recreational and Scenic Reserve fits in with it and other recreation resources in the District.

The Waikato River bed itself and the water are not included in the plans as they are respectively the responsibility of the Tuwharetoa Maori Trust Board and Environment Waikato.



GUIDE TO THE SPA THERMAL PARK AND
RIVERBANK RECREATIONAL AND SCENIC RESERVE MANAGEMENT PLAN 2000

This Management Plan is divided into seven sections plus appendices

Part A: Terms of Reference

This section provides an understanding of legislative controls governing this management plan.

Part B: Site Evaluation

This section evaluates aspects of the reserves

Part C: Management Considerations

A brief account of management considerations in relation to the reserves

Part D: Reserve Management

This section describes in detail the policies governing the management of the reserves.

Part E: Concept Plan

A proposal for the reserves future development

Part F: Action Programme

A list of activities to be undertaken in order to fulfil the goals and objectives of this Management Plan.

Part G: Plan Review

An acknowledgement that the plan should be reviewed in five years so that the public may again have the opportunity to put forward ideas and aspirations for the future development of the reserves

Appendices



TABLE OF CONTENTS

Executive Summary	1
Preface	2
Guide to the Spa Thermal Park and Riverbank Recreational and Scenic Reserve Management Plan 2000	3

PART A: TERMS OF EVALUATION

MISSION STATEMENT OF THE TAUPO DISTRICT COUNCIL

A.1	Reserves Act 1977	15
A.2	Classification of Reserves	15
A.3	Management Plans	17
A.4	Statutory Management	19
A.5	Tangata Whenua	20
A.6	Procedures Utilised	20
A.7	Key Principles for the Upper Waikato River Valley	21
A.8	Additional Documents	22



PART B: SITE EVALUATION

B.1	TENURE AND AREA	25
B.2	PHYSICAL ANALYSIS	33
	TOPOGRAPHY	33
	CLIMATE	33
	SOILS	34
	GEOLOGY	34
	LANDSCAPE	35
	VEGETATION	36
	WILDLIFE	37
B.3	HISTORY	39
B.4	TOURISM	44
B.5	PRESENT USE	45
B.6	FUTURE USE	46



PART C: MANAGEMENT CONSIDERATIONS

C.1	LANDSCAPE	51
C.2	CONSERVATION	52
C.3	RECREATION	53
C.4	HISTORICAL	53
C.5	TOURISM	54
C.6	EDUCATION	54
C.7	SOCIAL	54
C.8	COMMUNITY INITIATIVES	55



PART D: RESERVE MANAGEMENT

D.1	PRINCIPLE STATEMENT FOR SPA THERMAL PARK AND RIVERBANK RECREATIONAL AND SCENIC RESERVE	59
D.2	GOAL & OBJECTIVES FOR SPA THERMAL PARK AND RIVERBANK RECREATIONAL AND SCENIC RESERVE	60
D.3	POLICY AND IMPLEMENTATION PROCEDURES	
61		
	GENERAL MANAGEMENT	
A	ADMINISTRATION & CONTROL	61
B	PUBLIC ACCESS & RESERVE CLOSURE	62
C	SIGNS AND INFORMATION	63
D	VANDALISM	64
E	FEES	65
F	ROADS AND VEHICLE PARKING	66
G	VEHICLES	67
H	FACILITIES AND AMENITIES	68
I	ANIMALS	71
J	MAINTENANCE AND SERVICING	72
	RECREATION	
K	RECREATION OPPORTUNITIES	73
L	ORGANISED FORMAL ACTIVITIES / SPECIAL EVENTS	74
M	WALKING TRACKS	76
N	CAMPING	77
O	SWIMMING	78



COMMERCIAL ENVIRONMENT

P	COMMERCIAL ACTIVITIES	79
---	-----------------------	----

NATURAL ENVIRONMENT

Q	VEGETATION MANAGEMENT	81
R	WILDLIFE MANAGEMENT	83
S	SOIL CONSERVATION	84
T	GEOTHERMAL ENVIRONMENT	85
U	LANDSCAPE VALUES	86
V	WEED AND PEST CONTROL	87

SOCIAL ENVIRONMENT

W	SOCIAL DEVELOPMENT	88
X	HISTORIC SITES	89
Y	ARCHITECTURAL CONTROLS	90
Z	EDUCATION	91

PART E: CONCEPT PLAN

Spa Thermal Park	95
Riverbank Recreational and Scenic Reserve	97
Adventure Tourism Area	99

Part F: Action Programme

Part G: Plan Review

Appendices	105
------------	-----

Copyright Information From Land Information New Zealand's Cadastral Digital Database (CDD) - CROWN COPY RIGHT RESERVED Digital Licence Number: H4V03071

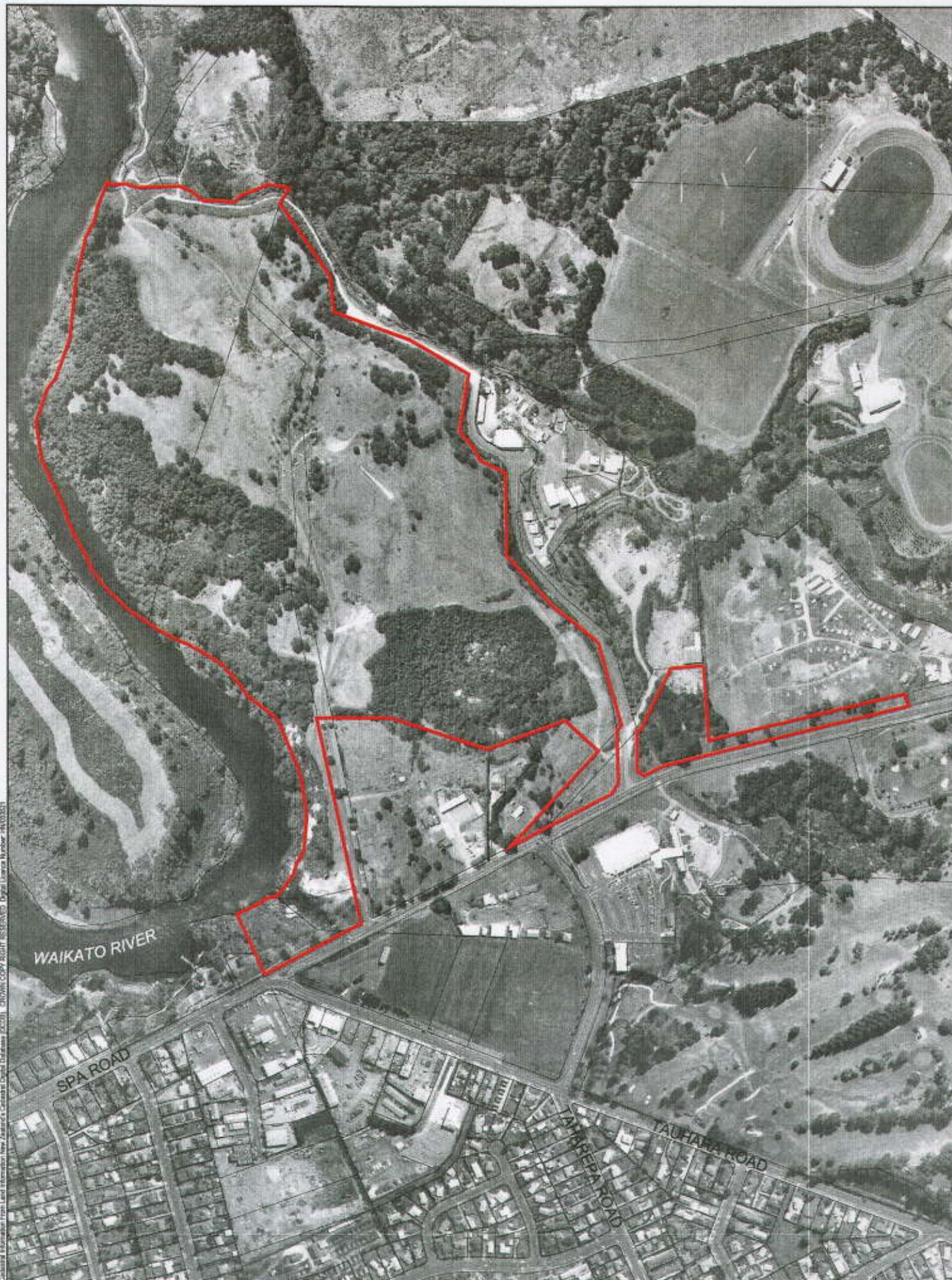

Copyright Reserved Taupo District Council
Print Date: 24 October 2019
The information displayed in the GIS has been taken from
Taupo District Council's databases and maps.
It is made available in good faith, but its accuracy or
completeness is not guaranteed.

Spa Thermal Park

Ortho-photography flown 9/99



Original Scale 1:7000



Map created by: Andrew Duffey
Map graphic location:
v:\Map Requests\101Spa Thermal Park

Copyright Information from Legal Information New Zealand's Copyright Clearance Center (CCC) is hereby acknowledged. All rights reserved. No part of this publication may be reproduced, stored in a retrieval system, or transmitted, in any form or by any means, electronic, mechanical, photocopying, recording, or by any information storage or retrieval system, without the prior written permission of the copyright owner.



Copyright Reserved Taupo District Council
Print Date: 17 August 1999

Riverbank Recreational and Scenic Reserve

Legal Boundaries
Aerial Photography Flown September 1999



Original Scale 1:8500



Map created by: GIS - Tracey May
Map graphic location:
v:\res management\riverbank res AP

This information displayed in the GIS has been taken from Taupo District Council's database and may, if it needs to be available in good faith, but its accuracy or completeness is not guaranteed.